Machine Name : CNC milling machine

Brand : MAXMILL

Machine Model : VMC-966

Stock No. : 90018

Ex-factory Date : 2007



Main Technical Parameters:

Brand: MAXMILL

Model: VMC-966

Three-axis travel: 900*650*600mm

Distance from spindle nose to worktable: 120~720mm

Distance from spindle center to column :701mm

Worktable size: 1100*600mm

Spindle speed: 10000rpm



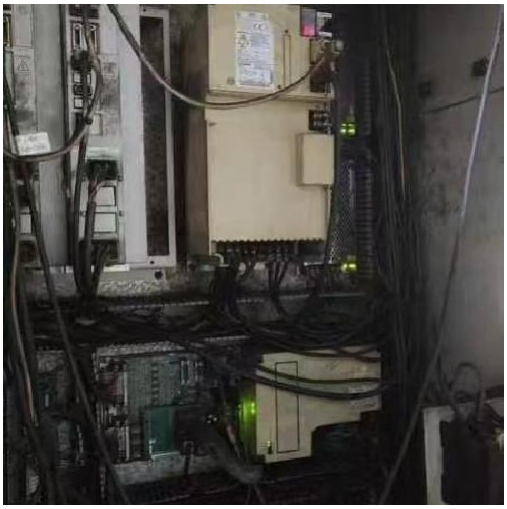


1
Mobil Vactra Oil No. 2
2
Mobilgear 629 or 630
3
Mobil DTE 24
4
Mobil DTE Oil Light
5
Mobil DTE Oil Light
佳元機械股份有限公司
MAXMILL MACHINERY CO., LTD.
MODEL
VMC-966
SER.NO

