Machine Name : CNC lathe

Brand : MAZAK

Machine Model : QTE200L

Stock No. : 80615

Ex-factory Date : 2020

Main Technical Parameters:

Maximum rotating diameter: 580mm
Maximum machining diameter: 280mm
Chuck: 8 inches, 12 positions
X*Z axis travels: 160×555mm
System: Fanuc oiTF Plus
Seldom used after installation

PamtonSchnell

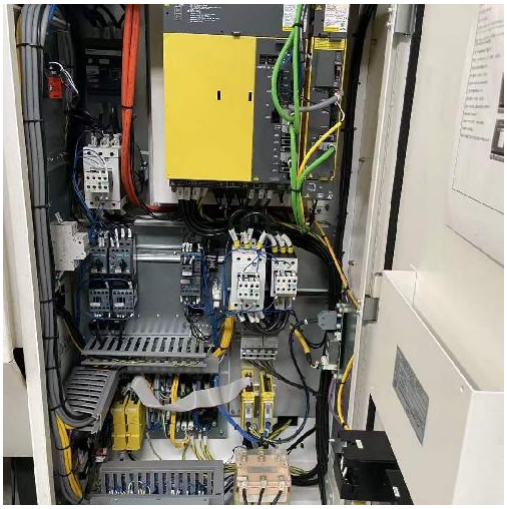

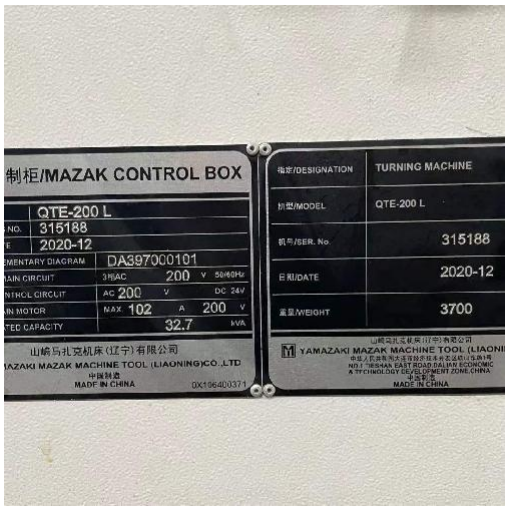
制柜/MAZAK CONTROL BOX
QTE-200 L
315188
2020-12
DA397000101
200
AC 200
DC 24V
MAX 102
200
32.7
山崎马扎克机床(辽宁)有限公司
MAZAK MAZAK MACHINE TOOL (LIAONING)CO.,LTD
MADE IN CHINA
TURNING MACHINE
QTE-200 L
315188
2020-12
3700
YAMAZAKI MAZAK MACHINE TOOL (LIAONI
MADE IN CHINA