Machine Name : CNC lathe

Brand : KIA

Machine Model : SKT25

Stock No. : 80304

Ex-factory Date :



Main Technical Parameters:

Brand: KIA

Model:SKT25

Chuck: 10 inches linear roller guideway

Turret: 12 positions servo turret

Rotary diameter :550mm

Turning length :410mm

Machining diameter :350mm

Spindle bore :65mm

Spindle speed :4000rpm

Spindle power :15/11kw

Weight: 4100kg

With: chip conveyor, chip bucket

Accuracy in μm level, normal power connection

PamtonSchnell



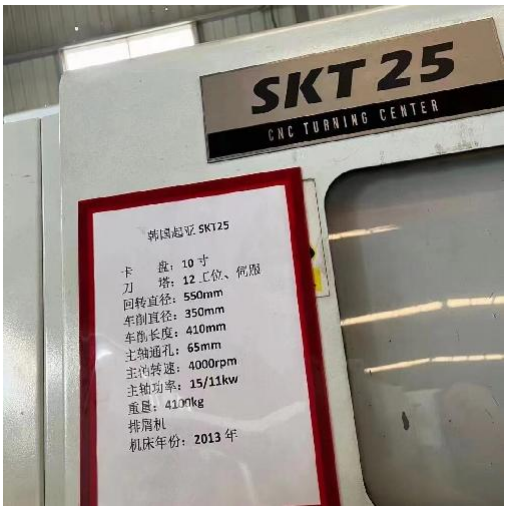







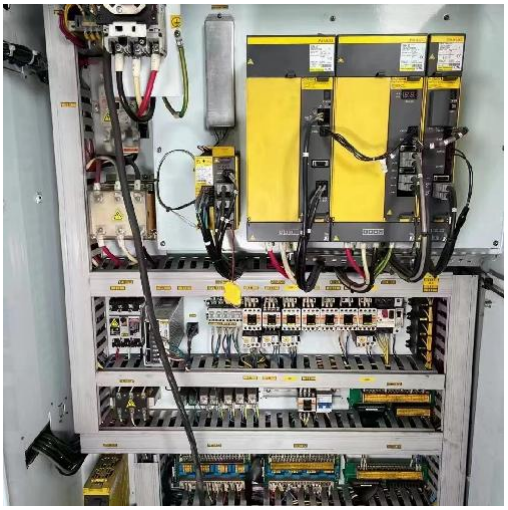

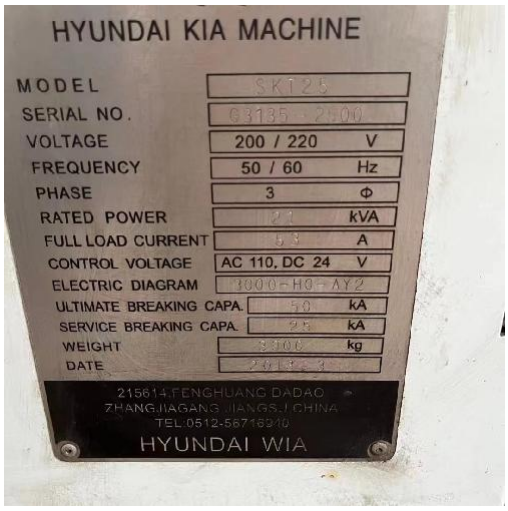
HYUNDAI KIA MACHINE
MODEL
SK125
SERIAL NO.
VOLTAGE
200 / 220 V
FREQUENCY
50 / 60 Hz
PHASE
3 Φ
RATED POWER
kVA
FULL LOAD CURRENT
A
CONTROL VOLTAGE
AC 110, DC 24 V
ELECTRIC DIAGRAM
ULTIMATE BREAKING CAPA.
kA
SERVICE BREAKING CAPA.
kA
WEIGHT
kg
DATE
215614 FENGHUANG DADAO
ZHANGJIAGANG JIANGSU CHINA
TEL:0512-58718910
HYUNDAI WIA