**Machine Name : CNC vertical car**

**Brand : YOUJI**

**Machine Model : KV-250E**

**Stock No. : 80153**

**Ex-factory Date :**



**Main Technical Parameters:**

Taiwan YOUJI KV-25E vertical CNC lathe, parameters are as follows:

Maximum rotating diameter: 500mm

Maximum cutting diameter: 350mm

Maximum cutting height: 250mm

Spindle speed: 50 ~ 2500rpm

Spindle bearing diameter: 100mm

Turret form: horizontal

Cutter quantity: 8pcs

X-axis stroke: -40mm; +200mm

Y-axis stroke: 450mm

Spindle motor: FSNUC ap22

Spindle motor power: 11/15kw

Appearance Dimensions Length x width x height: 2950mm*1480mm*2480mm

Weight: 4500kg

PamtonSchnell











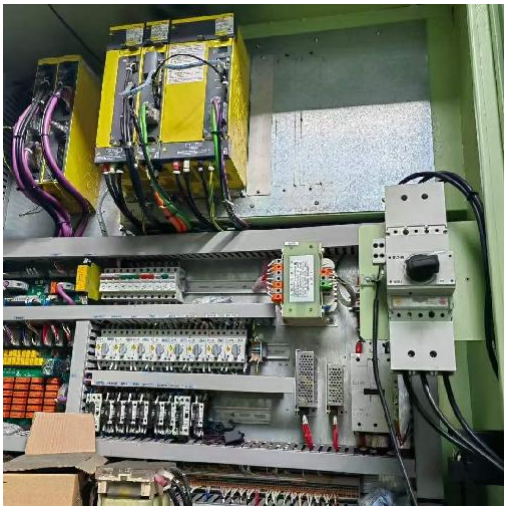

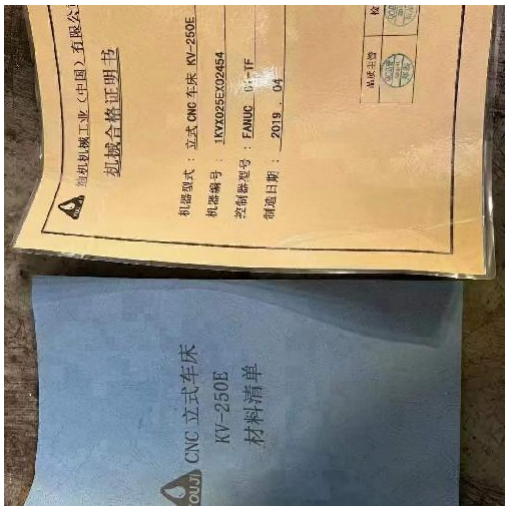
起械合格证明书
机器型式：立式 CNC 车床 KV-250E
机器编号：1KVX025EX02454
CNC 立式车床
KV-250E
材料清单

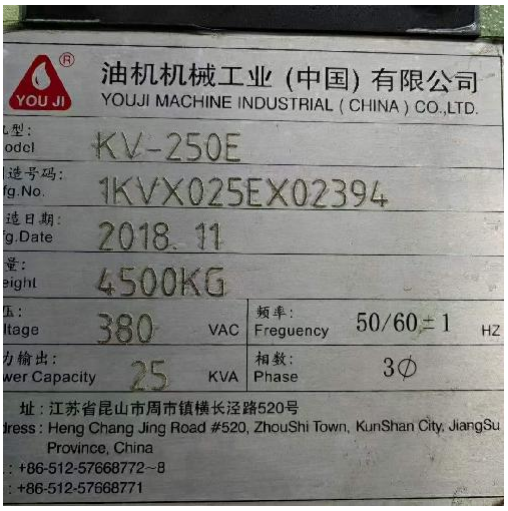
油机机械工业（中国）有限公司
YOUJI MACHINE INDUSTRIAL ( CHINA ) CO.,LTD.
KV-250E
1KVX025EX02394
2018. 11
4500KG
380 VAC
50/60±1 HZ
25 KVA
3Φ
址：江苏省昆山市周市镇横长泾路520号
dress : Heng Chang Jing Road #520, ZhouShi Town, KunShan City, JiangSu Province, China
: +86-512-57668772~8
: +86-512-57668771