Machine Name : CNC milling machine

Brand : QUASER

Machine Model : MV184P/12B

Stock No. : 69235

Ex-factory Date : 2012



Main Technical Parameters:

Worktable size: 1200 x 600 mm
T-slot: 5-14-100mm (5 slots 14mm wide, 100mm spacing)
spindle taper: BT50 (Standard for heavy-duty cutting)
The maximum speed of spindle is usually 8000 rpm
spindle drive mode: direct-coupled type or strap type (the high-end version of 12B is usually a high-torque direct-coupled spindle)
2. Maximum travel (Travel)
X-axis travel: 1200mm
Y-axis travel: 600 mm
Z-axis travel: 550mm
3. Feed Positioning precision
The maximum moving rate is usually 20 m/min for the X/Y axis and 15 to 20 m/min for the Z axis
Maximum cutting feed rate: 8000 mm/min
Quick Tool changing time (T-T) : approximately 1.5 to 2.0 seconds





PamtonSchnell





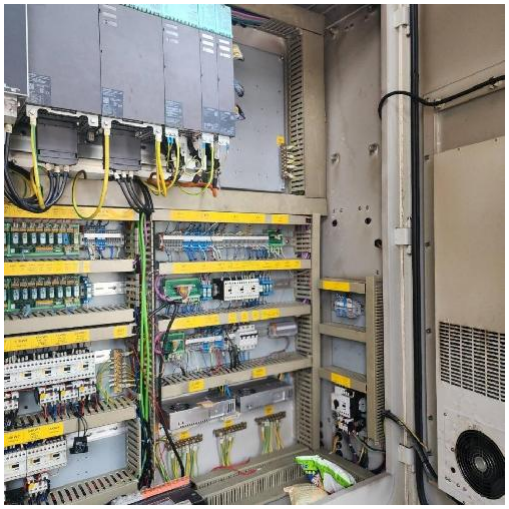





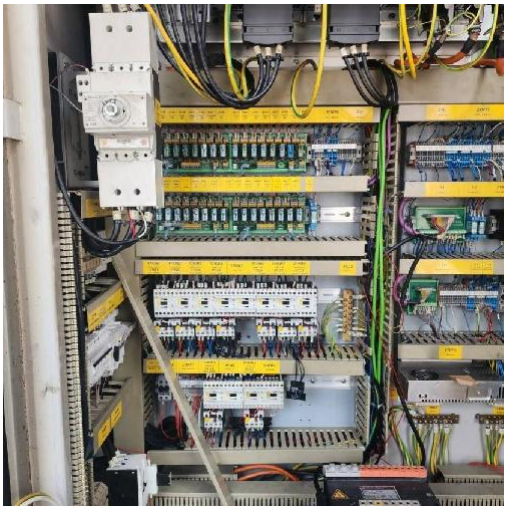

PamtonSchnell

